

Inmate Movement & Tracking Option

The Police Central **Inmate Movement & Tracking Option** may be added to the Arrest & Booking Module. The system automatically builds a **history of Cell Assignments, Medical Appointments, Court Transports** and other activities of each Inmate throughout the period of incarceration. This valuable history is part of the Arrest Transaction, and provides complete details, including Date/Time, officer, and other important information. The complete history may be **viewed or printed** by all authorized personnel at any time. Inmate Moves may be **Scheduled** in advance, with a Daily Summary printed as needed.

Personal Information

The Police Central Arrest & Booking Module captures all personal/biographical information, including Name, Addresses, Aliases, NCIC descriptors, and an unlimited number of mugshot and supplemental photographs. The Arrest Transaction also includes the initial Housing Assignment, as well as Arrest Charges, Holds, Bond, and other relevant details. The **Current Cell Assignment** or **Current Location** is posted in a "Banner" at the top of the screen for immediate feedback to the user. **Mugshot** assures aids in the proper identification of the inmate.

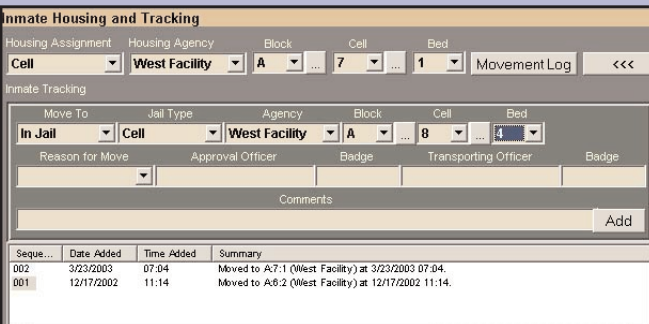
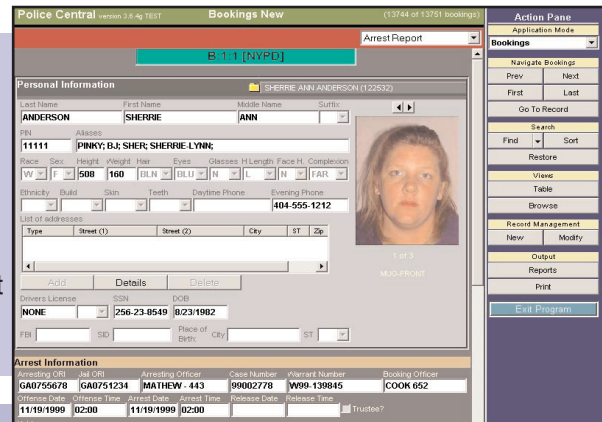

Cell Assignment and Tracking

During the period of incarceration, an inmate may be moved from cell to cell depending upon conditions. As the inmate is moved, an entry is made into Police Central, and a complete **History** is maintained by the system. Details include Date/Time, Officer, **Reason for Movement**, and other details, as well as a field for narrative comments. If an inmate is moved, the "Banner" at the top of the screen will be updated to display the current incarceration location. Movements may be scheduled anytime in the future, including "Expected Back" details

Court Transports and Medical Appointments

Court Transports and **Medical Appointments** may be scheduled and executed in Police Central. Details of each appointment, including "Expected Return" time is maintained by the system. In addition, the facility may use Police Central's **Inmate Identity Verification Module** to control outside transports and returns. Using fingerprint verification, this Police Central Module compares fingerprints with the original mugshot and fingerprints to assure identity during both Transport and Return activities. System maintains a **complete history** of all Inmate Movements.

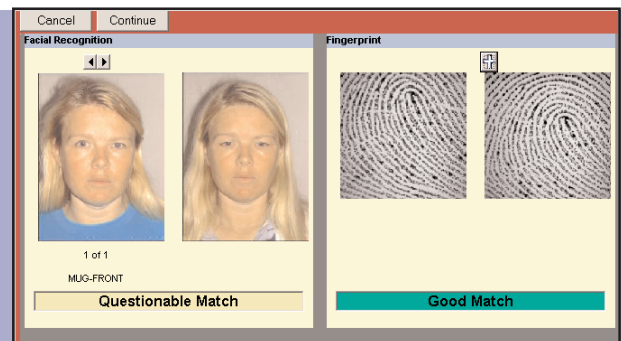

Other Integrated Police Central Modules...

- Criminal Warrants
- Incident Reports
- Administrative Reports
- Staff & Employee
- Field Interviews
- Crime Scene
- Arrest & Booking
- Civil Papers
- UCR & NIBRS Reporting
- Gun Permits
- Facial Recognition
- Citations
- Jail Management
- ...and many **MORE**

CALL or EMAIL TODAY...

Police Central, Inc.

6145 Barfield Road
Suite 127
Atlanta, Georgia 30328
Phone: (678) 904-1654
Fax: (678) 904-1655



Police Central on the World Wide Web...

www.policecentral.com